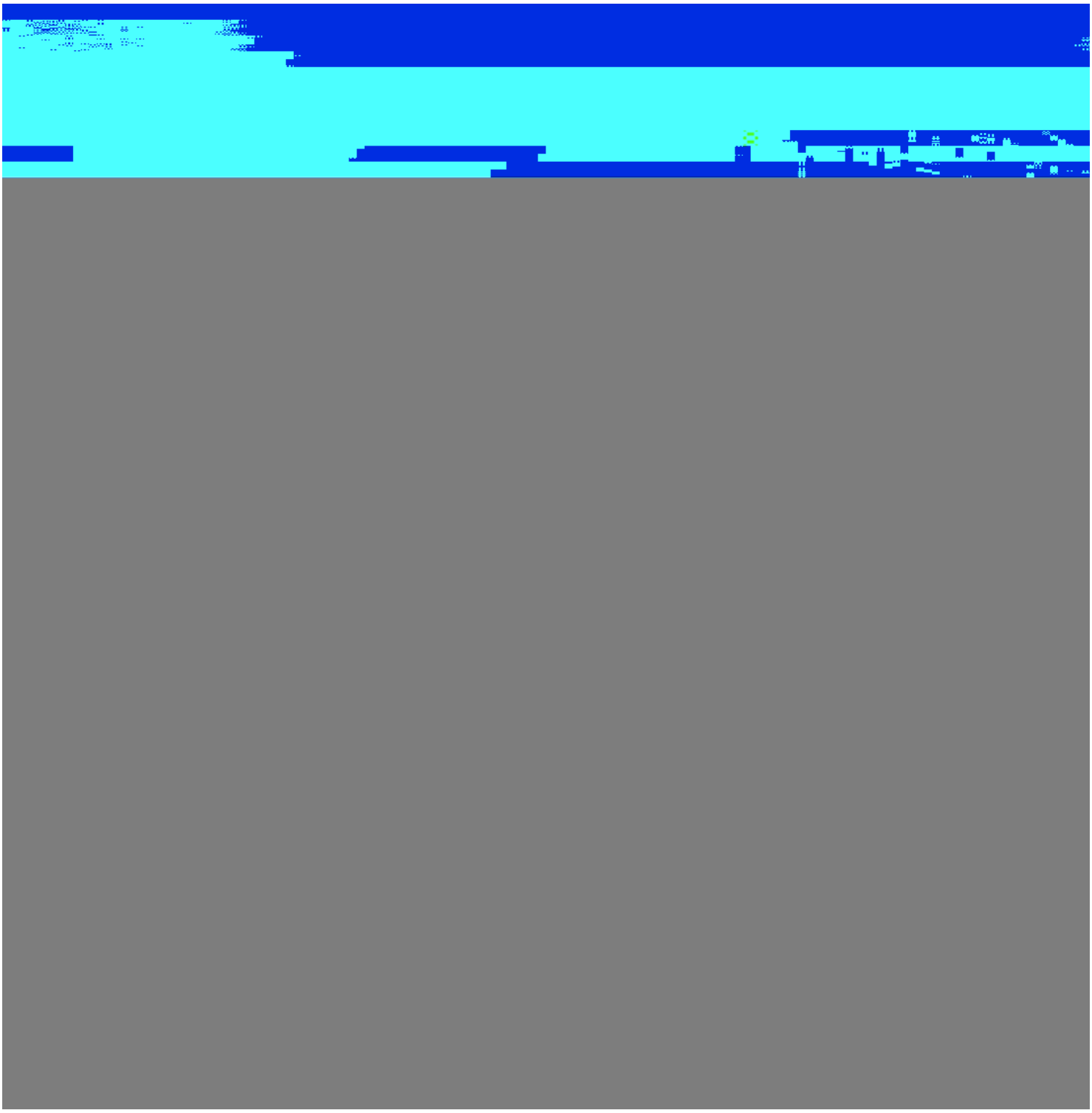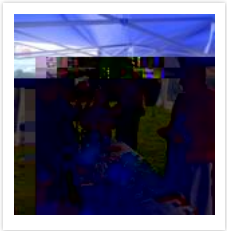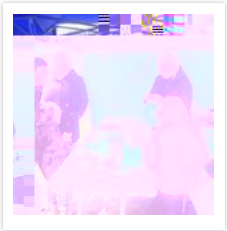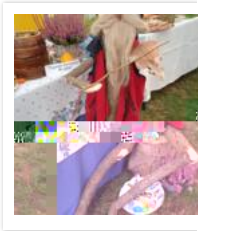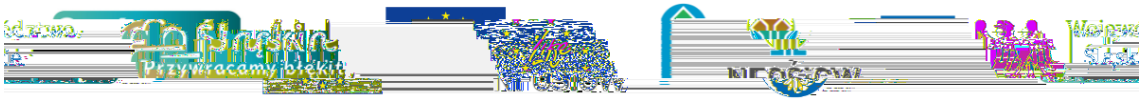A ce __ j.