Akceptuję

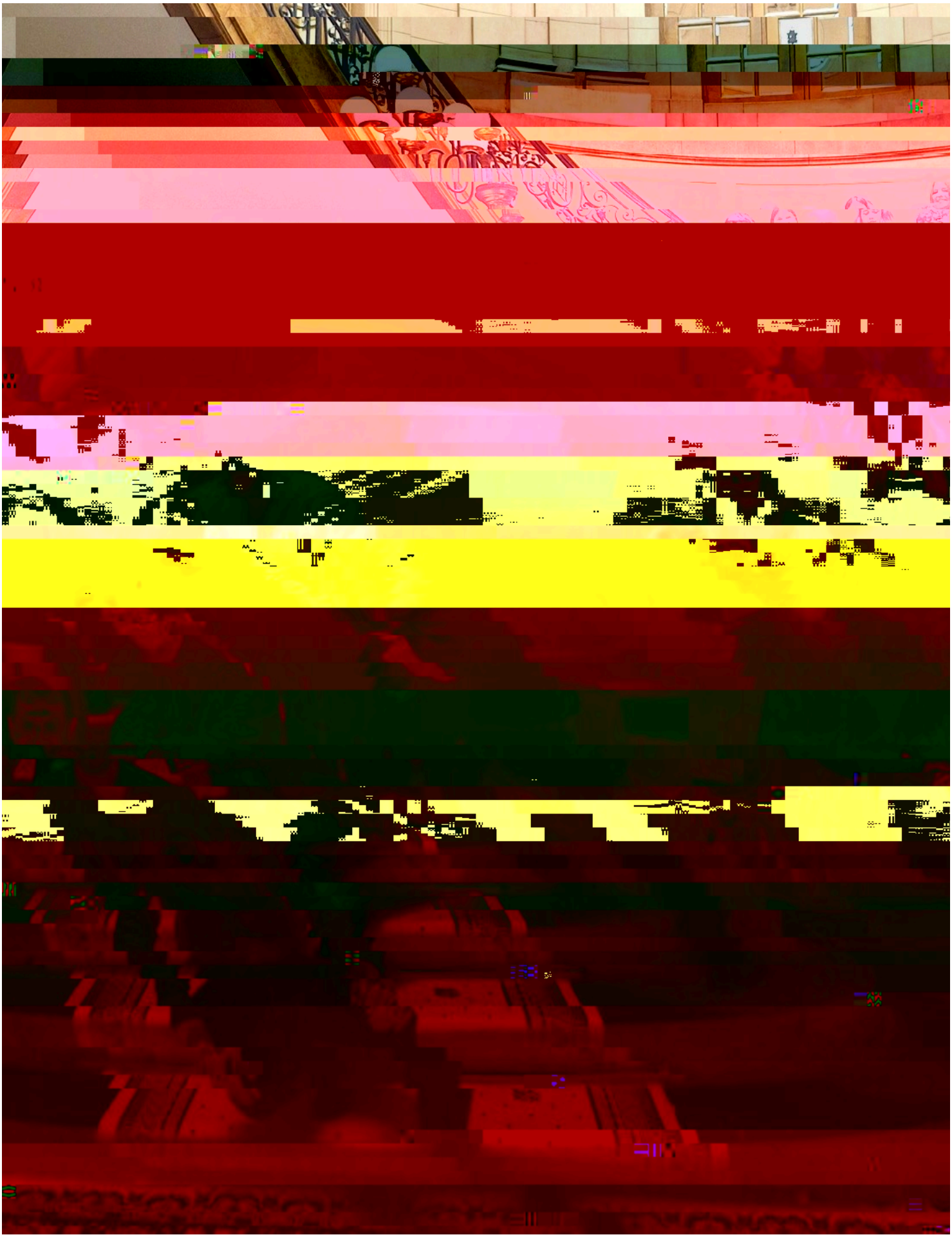

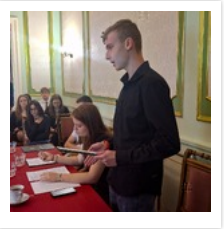

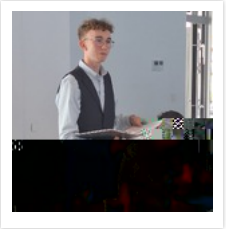

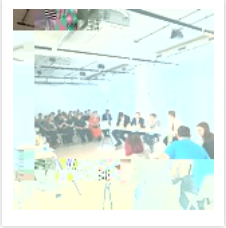

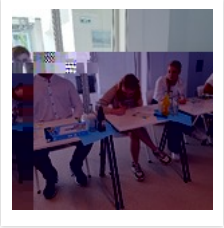

Klimatyczny Turniej
Debat Oksfordzkich

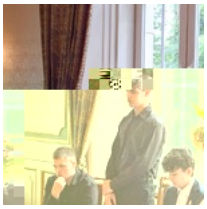

OPOZYCJA
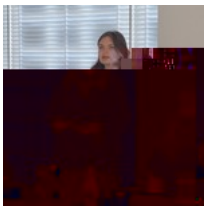

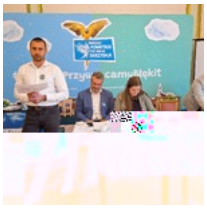

OPOZYCJA